

LAKE SURVEY MAP

Historical Lake Map
Not for Navigation

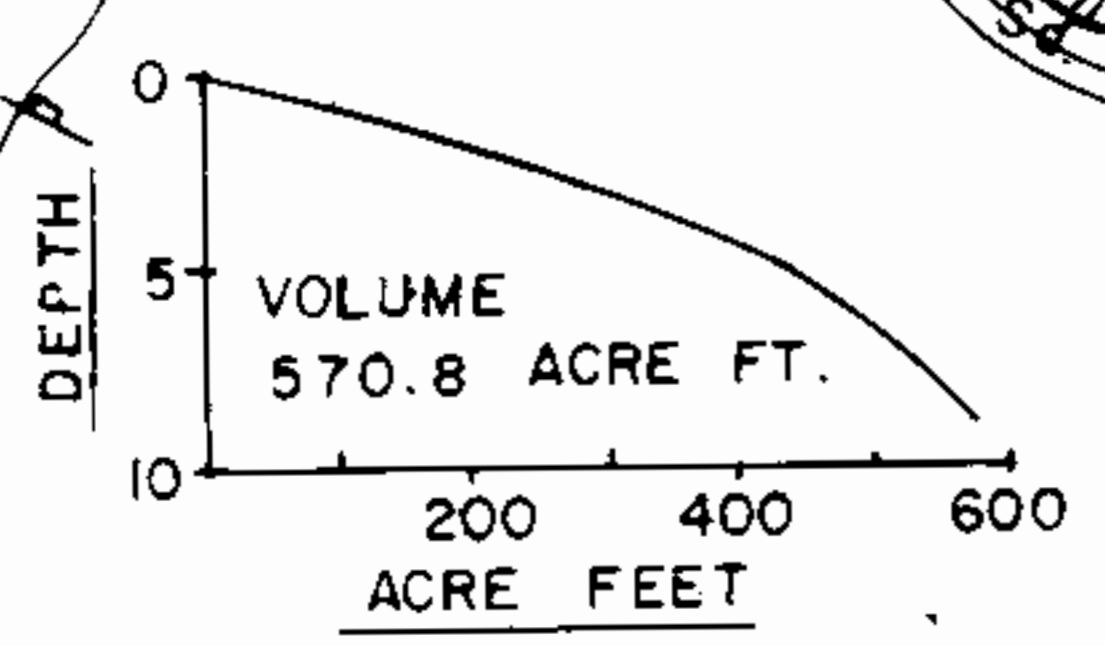

LITTLE STAR LAKE
97.9 ACRES
UNDER 3' 11%
OVER 20' 0%
TOTAL ALK. 36 P.P.M.
MAIN SHORELINE 1.99 MI.

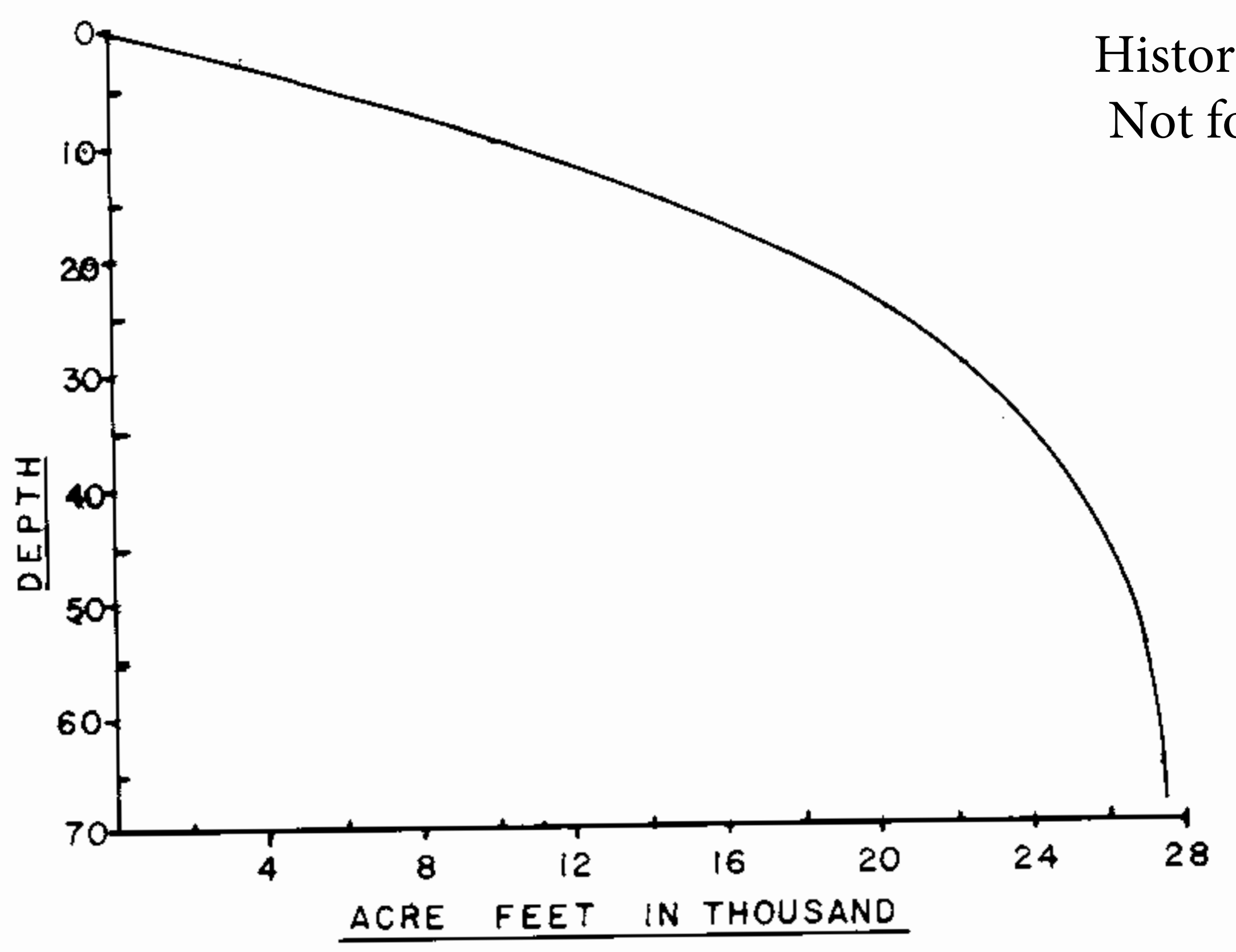
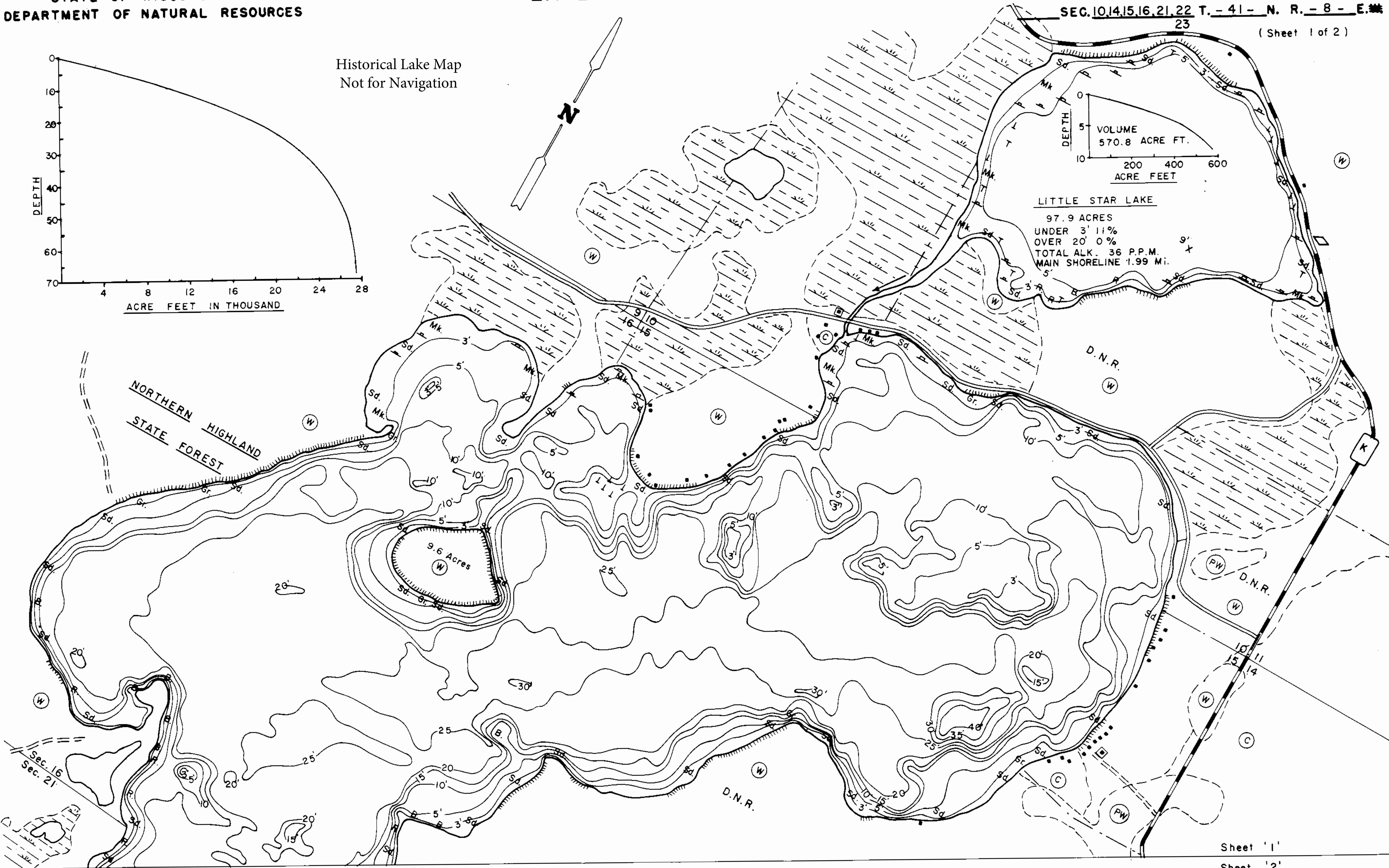

Sheet '1'
Sheet '2'

EQUIPMENT RECORDING SONAR MAPPED OCTOBER 1976
MONTH YEAR

- | TOPOGRAPHIC SYMBOLS | | LAKE BOTTOM SYMBOLS | |
|-----------------------|-------------------------|---------------------|---------------------------|
| (B) Brush | Steep slope | P. Peat | B Boulders |
| (PW) Partially wooded | Indefinite shoreline | Mk. Muck | Stumps & Snags |
| (W) Wooded | Marsh | C. Clay | Rock danger to navigation |
| (C) Cleared | Spring | M. Marl | T Submergent vegetation |
| (P) Pastured | Intermittent stream | Sd. Sand | Emergent vegetation |
| (A) Agricultural | Permanent inlet | St. Silt | Floating vegetation |
| B.M. Bench Mark | Permanent outlet | Gr. Gravel | Brush shelters |
| Dwelling | Dam | R. Rubble | |
| Resort | D.N.R. State owned land | Br. Bedrock | |
| Camp | | | |



Access Access with Parking Boat Livery
Drawn by: E. Eaton
Field work by: K. Arnold, D. Damrow, P. Kanehl, J. Smith

SPECIES OF FISH	ABUNDANCE		
	Abundant	Common	Present
Muskie		X	
N. Pike		X	
Walleye		X	
L.M. Bass		X	
S.M. Bass		X	
Panfish	X		
Trout			

WATER AREA 1,205.6 ACRES
UNDER 3 FT. 7 %
OVER 20 FT. 53 %
MAX. DEPTH 68 FEET.
TOTAL ALK. 32 P.P.M.
VOLUME 27,469.3 ACRE FT.
MAIN SHORELINE 10.97 MI.
ISLAND SHORELINE .76 MI.

(Sheet '1')
(Sheet '2')

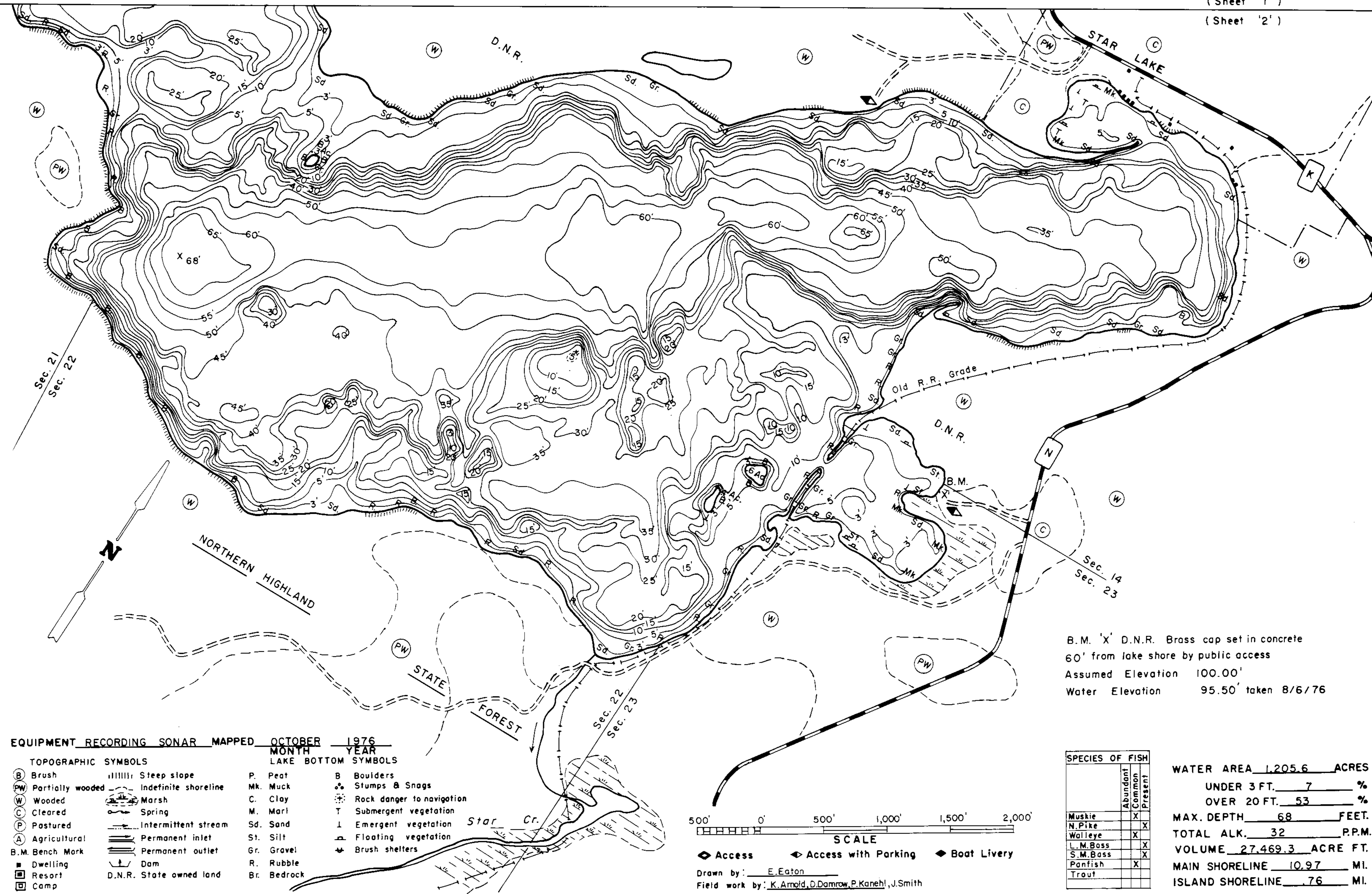

B.M. 'X' D.N.R. Brass cap set in concrete
60' from lake shore by public access
Assumed Elevation 100.00'
Water Elevation 95.50' taken 8/6/76

EQUIPMENT RECORDING SONAR MAPPED OCTOBER 1976
MONTH YEAR

- | TOPOGRAPHIC SYMBOLS | | LAKE BOTTOM SYMBOLS | |
|-----------------------|----------------------------|---------------------|-----------------------------|
| (B) Brush | Steep slope | P. Peat | B Boulders |
| (PW) Partially wooded | - - - Indefinite shoreline | Mk. Muck | ⊙ Stumps & Snags |
| (W) Wooded | ⊖ Marsh | C. Clay | ⊙ Rock danger to navigation |
| (C) Cleared | ○ Spring | M. Marl | T Submergent vegetation |
| (P) Pastured | ⊖ Intermittent stream | Sd. Sand | ⊖ Emergent vegetation |
| (A) Agricultural | ⊖ Permanent inlet | St. Silt | ⊖ Floating vegetation |
| B.M. Bench Mark | ⊖ Permanent outlet | Gr. Gravel | ⊖ Brush shelters |
| ■ Dwelling | ⊖ Dam | R. Rubble | |
| ■ Resort | ⊖ D.N.R. State owned land | Br. Bedrock | |
| ■ Camp | | | |



Access Access with Parking Boat Livery
Drawn by: E. Eaton
Field work by: K. Arnold, D. Damrow, P. Kanehl, J. Smith

SPECIES OF FISH	Abundance		
	Abundant	Common	Present
Muskie		X	
N. Pike		X	X
Walleye		X	X
L.M. Bass		X	X
S.M. Bass		X	X
Panfish		X	
Trout			

WATER AREA 1,205.6 ACRES
UNDER 3 FT. 7 %
OVER 20 FT. 53 %
MAX. DEPTH 68 FEET.
TOTAL ALK. 32 P.P.M.
VOLUME 27,469.3 ACRE FT.
MAIN SHORELINE 10.97 MI.
ISLAND SHORELINE .76 MI.