

Lac Vieux Desert Campground

Lac Vieux Desert has often been translated as Lake of the Desert. However, in Canadian-French it means an old clearing and refers to cultivation of land by native people on the islands in the lake. Lac Vieux Desert is the headwaters of the Wisconsin River and in earlier times was at the intersection of five trade routes. The campground, which is located on the west shore of the lake, has a swim beach, boat landing and a picnic shelter. Lac Vieux Desert is known for its musky, walleye, bass, and northern pike fishing.

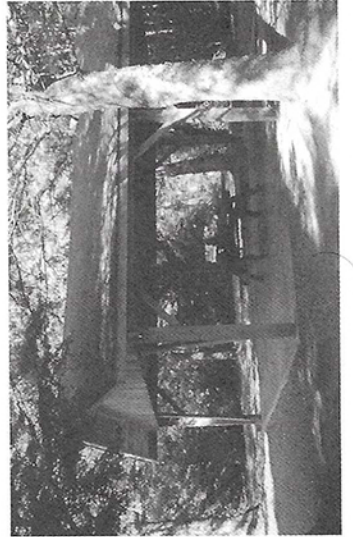
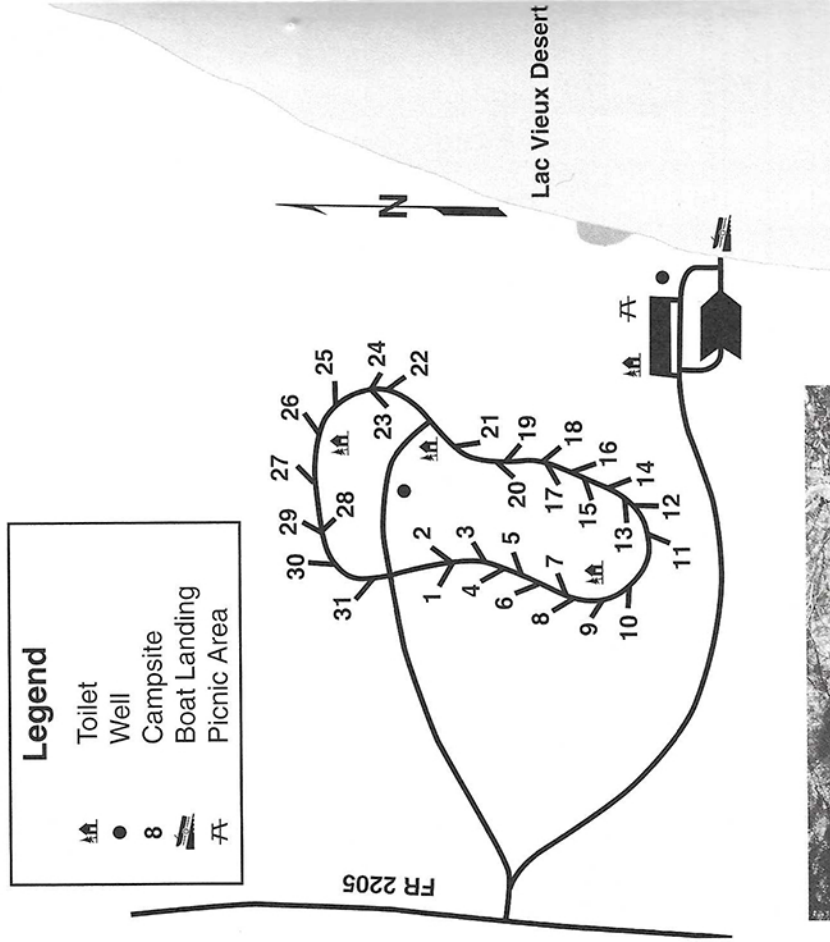

Eagle River-Florence Ranger District

Directions to Lac Vieux Desert Campground

- From Conover drive north 5.9 miles on Highways 45 and 32 to County Road E. Turn right (east) on E and drive 2.8 miles to FR 2205 (West Shore Road). Turn left (north) and drive 1.3 miles to the campground entrance.
- From Land O Lakes drive south 2 miles on Highways 45 and 32 to County Road E. Turn left (east) on E and drive 2.8 miles to FR 2205 (West Shore Road). Turn left (north) and drive 1.3 miles to the campground entrance.

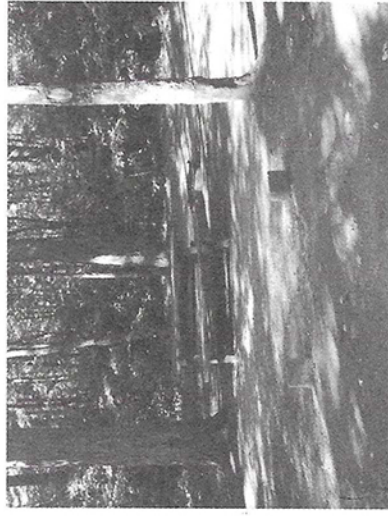

Site Type (max RV/trailer length)	Site Numbers
Back in 35'	15, 22, 24, 31
Back in 40'	1-14, 16-21, 23, 25-30

Eagle River-Florence Ranger District